

UTAH CATTLEMEN'S CLASSIC ALL BREED BULL & FEMALE SALE



FRIDAY

FEBRUARY 13, 2026

BOX ELDER COUNTY FAIRGROUNDS

TREMONTON, UTAH

SOCIAL - 5:30PM

SALE - 6:30PM

**ANGUS, HEREFORD, MAINE-ANJOU
AND SIMMENTAL CATTLE FROM
TOP BREEDERS IN
THE WESTERN STATES**

VIEW/BID LIVE ON THE INTERNET:

LiveAuctions.TV
2.0

To register and follow the auction in real time on the internet,
log on to the website, <http://www.liveauctions.tv>
For more information or support call 817-725-8395

Angus Bulls

- Aztec Angus Farm, Terry & Kathy Van Hilsen, Gilbert, AZ. Lots 1-3
602-770-6324
- Bar 57 Ranch, Trent Lovell Lot 4
435-864-7560
- Cache Cattle Company, Rod & Karen Curtis, Wellsville, UT Lot 5
435-770-0509
- DBC Angus, Dean, Brian & Cody House, Morgan, UT Lots 6-7
801-391-6993
- Maddox Ranch, Stephen Maddox & Trent Lovell, Delta, UT Lots 8-10
559-977-1889, 435-864-7560
- Rocking Lazy DA Angus Ranch, Duke Aiken, Santaquin, UT Lot 11
435-704-4475

Hereford Bulls

- Cache Cattle Company, Rod Curtis, Wellsville, UT Lots 12-15
435-770-0509
- Kyle Ward, Blackfoot, ID Lots 16-18
208-680-5992

Maine Anjou Bulls

- Alex Anderson Lots 19-20
435-770-4256

Simmental Bulls

- Double JR Simmentals, Jay Rinderknecht, Paradise, UT Lots 21-22
435-512-8455
- Wells Simmentals, Kody & Amanda Downs, Richmond, UT Lot 23-25
435-890-2887
- Top Hat Farms, Chris & Allison Beins, Deweyville, UT Lots 26-27
435-452-1806

Angus Females

- Sorensen Angus Ranch, Dalton & Tate Sorensen, Spanish Fork, UT . . . Lots 28-30
801-857-0490, 801-857-5076

Hereford Females

- Cache Cattle Company, Rodney & Karen Curtis, Wellsville, UT Lot 31
435-770-0509

Simmental Females

- Superior Simmentals, Curtis Stevens, Centerfield, UT Lots 32-33
435-979-8179

LiveAuctions.TV

View Sale Broadcast Online

Real-time bidding is available via the internet for this sale.

Live audio and live video will allow buyers to
bid on animals just as if they were present at the sale.

Buyer account must be created prior to the sale.

www.liveauctions.tv to create account and request buyer number.

Contact Katie Colyer at 208-599-2962 or Tech Support at 817-725-8595

Don't wait until Sale Time!

***We suggest that you register for a Buyer Number
at least 1 day prior to the event.***

Once the sale has begun, no new buyers can/will be approved

43rd Annual

Utah Cattlemen's Classic All Breed Bull & Female Sale

Friday, February 13, 2026 • 6:30 p.m.

SALE DAY PHONE (801) 857-0490

JUDGING Friday, February 13, 2026 at 1:30 p.m.

FOOD & SOCIAL 5:30 p.m.

LOCATION

Box Elder County Fairgrounds, 320 N 1000 W, Tremonton, UT 84337. All sale activities will be held in the small indoor arena on the east side of fairgrounds. Truck and trailer parking can be found on the west side of fairgrounds by the big indoor arena. Call sale staff with any questions – Dalton 801-857-0490.

STANDARD GUARANTEE All bulls and females will sell under the Standard Guarantee endorsed by each breed association. Certificates of registration will be transferred to the buyer of each lot.

EXERCISING OPTIONS FOR ADJUSTMENT

1. The purchaser must notify the seller of his dissatisfaction with an animal in writing within six months of the sale date.
2. In the event an animal is claimed to be a non-breeder, the purchaser may return the animal to the seller's farm if in good condition and is accompanied with a health certificate indicating that the animal is free from infectious and contagious disease. This is done at the purchaser's expense. The seller is then entitled to six months trial following return of the animal, at which time he will have the opportunity to determine the animal's breeding ability. If at the end of six months the seller is unable to prove the animal a sound breeder, the seller shall have the option to replace the animal with another of similar quality or to refund the purchase price. If the seller determines the proven breeding ability of the animal, it shall be the obligation of the purchaser to accept delivery of the animal. All transportation is to be at the purchaser's expense.

INSURANCE To properly insure your investment, Stockmen's Insurance Agency LLC, will be available to assist you with mortality insurance. Contact Bill Pelton at 406-671-5100 or bill@billpelton.com.

ANNOUNCEMENTS FROM THE AUCTION
BLOCK WILL TAKE PRECEDENCE OVER
PRINTED MATTER IN THIS CATALOG.

IDENTIFICATION OF SALE CATTLE Ear tags on all sale cattle correspond to the sale catalog.

HEALTH Each animal selling will be accompanied with a State Approved Health Certificate. All bulls will be Brucellosis tested with a negative test within 30 days of sale. All females will sell Bangs/calfhood vaccinated. Cattle will be TB tested if they do not come from a TB free accredited or modified area. All bulls of age will be Semen and Trich tested within 30 days of sale. Bulls not of age to be Semen tested will sell as guaranteed breeders.

AUCTIONEER Eric Drees, Caldwell, ID

SALE MANAGER Dalton Sorensen • (801) 857-0490
dalton.sorensen13@gmail.com

BULL SALE CHAIRMAN Jeff Young

SALE REPRESENTATIVES

Utah Cattlemen's President - Jeff Young

Utah Cattlemen's Exec. Vice President - Brent Tanner

Carson Schumann 208-670-0462

Wade Anderson 435-609-9741

Brent Robins 435-529-0103

DELIVERY Free delivery to a central location, within a 200 mile radius of 4 or more bulls -or- a purchase total of \$8,000+. All other cattle delivered to a central location, at a reasonable cost within the same 200 mile radius. Arrangements must be made with sale clerks. Delivery is at Buyers risk. All bulls MUST be off sale grounds no later than 8:00 am, Saturday, February 14. NO EXCEPTIONS. Of note: If you plan to purchase a bull via Live Auctions, please note that you must have delivery plans in place prior to purchase.

TERMS Terms of the sale are cash or bankable check, on day of sale, unless satisfactory credit arrangements have been made PRIOR TO SALE with Sale Management.

BIDDING Each animal will be sold to the highest bidder. The auctioneer will settle any disputes as to bids and his decision on such matters shall be final.

LIABILITY The Sale Management shall not be liable for any accidents that may occur, but will make every effort to provide for the safety and comfort of those attending. Accidents at cattle sales are rare, but all attending must do so at their own risk. The Guarantee and Terms shall constitute a contract between buyer and seller of each lot. The sale manager was retained for specific tasks, promotional and clerical, and has nothing to do with the handling of the cattle or the condition of the premises. Neither the seller, the Utah Cattlemen's Association, the Sale Management, or any other person connected with the management of the sale assume any liability legal or otherwise.

ANGUS BULLS

2025 NON-PARENT BULL EPD AVERAGES

do not compare EPDs across breeds

Angus

CED **BW** **WW** **YW** **Milk** **CW** **Marb** **RE** **Fat** **\$B**
+6 **+1.3** **+68** **+120** **+27** **+56** **+.78** **+.71** **+.020** **+155**

V A R MAIN STREET 1083



Sire of Lots 1 & 2



AZTEC ANGUS

AZTECA MAIN STREET A51

Angus Bull

AAA 21214915

Calved 12/15/24

Tattoo A51

G A R Home Town
V A R Main Street 1083
 Wilks Blackcap 6075

G A R Ashland#
 Chair Rock Sure Fire 6095

V A R Discovery 2240#
 Wilks Blackcap 3T05

Birth Wt
77
205 Wt
809
365 Wt
1210

S A V Resource 1441#
QLC C97 Heroine D155H
 QLC C61 Heroine Y303D#

Rito 707 of Ideal 3407 7075
 S A V Blackcap May 4136
 QLC Professional
 QLC C49 Heroine U180y

CED	BW	WW	YW	Milk
+8	+0.4	+72	+126	+25
CW	Marb	RE	Fat	\$B
+48	+1.02	+1.03	-0.004	+167

Recommended for heifers and cows. Good built, smooth made, easy traveling. Good looks with impeccable foot and leg structure. Top 30% of breed for BW and \$C, top 20% PAP.



AZTEC ANGUS

AZTECA MAIN STREET A52

Angus Bull

AAA 21214914

Calved 11/08/24

Tattoo A52

G A R Home Town
V A R Main Street 1083
 Wilks Blackcap 6075

G A R Ashland#
 Chair Rock Sure Fire 6095

V A R Discovery 2240#
 Wilks Blackcap 3T05

Birth Wt
75
205 Wt
808
365 Wt
1275

Stevenson Turning Point#
Azteca Northern Miss 916
 Dameron Northern Miss 6208

Plattermere Weigh Up K360#
 Stevenson Pride 1167x#
 Penners-CC Double Black 2257
 Dameron Northern Miss 249

CED	BW	WW	YW	Milk
+10	+1.6	+73	+120	+22
CW	Marb	RE	Fat	\$B
+47	+0.79	+0.96	-0.067	+168

Recommended for heifers and cows. Top heifer bull prospect. Beefy and square with a deep, soggy rib cage and big hip. Definition of muscle from every angle. Excellent on the move. In breed, top 20% CED, 25% PE, 1% FAT.

SITZ-DOMAIN-12371



Sire of Lot 3



Angus Bull

AAA 20990202

Calved 04/13/24

Tattoo A46

TERRY & KATHY VAN HILSEN

AZTEC BRICK A46

Sitz Logo 8148

Sitz Domain 12371

Sitz Emma E 129#

Silveiras Forbes 8088

Sankeys Jilt 105

Sankeys Jilt 652 of MJS

SITZ Logo 12964#

SITZ Barbaramere Nell 912#

Poss Achievement#

Sitz Emma E 5177

Silveiras Style 9303

Collison Forever Lady 1622

SAC Conversation#

Sankeys Trista 504

Birth Wt

76

205 Wt

951

365 Wt

1410

CED	BW	WW	YW	Milk
+0	+2.6	+76	+133	+27
CW	Marb	RE	Fat	\$B
+55	+0.62	+0.76	+0.071	+136

Power and eye appeal that grabs your attention. Size, length and elite balance. Will suit the purebred breeder or commercial breeders who focus on quality. Light in birth but heavy in weaning. Top 30% in breed for YW and WW, top 5% PAP. Current weight 1,410.



Angus Bull

AAA 21205408

Calved 02/16/24

Tattoo 448

BAR 57 RANCH

BAR 57 RAMESSES 448

Quaker Hill Rampage 0A36#

Springfield Ramesses 6124#

Welytok Total 10 Erianna 3B2

JAF Over the Limit 14U

SAR Sage A48

SAR Sage N16

MCC Daybreak#

QHF Blackcap 6E2 of4V16 4355

A A R Ten X 7008 S A#

Quaker Hill Erianna 8T2

EXAR Pit Boss 409

BT Polly 54L

Sankeys Lazer 609 of 6N

SAR Miss In Focus J24

Birth Wt

79

205 Wt

716

365 Wt

CED	BW	WW	YW	Milk
+4	+2.0	+68	+123	+24
CW	Marb	RE	Fat	\$B
na	na	na	na	na

LAZY-JB-EGO-1428



Sire of Lot 5



Angus Bull

CACHE CATTLE

CC 8021 EGOS RENOWN 13M

AAA 21182706

Calved 02/26/24

Tattoo 13M

Lazy JB Edge 8745

Lazy JB Ego 1428

Lazy JB Blackbird Zena 428#

S A V Renown 3439#

CC 27Y Lady Renown 8021

KCC Fanny 744 27Y

EXAR Classen 1422B

DPL Sandy 3040

Lazy JB Bacardi 8000

Lazy JB Blackbird 928

Rito 707 of Ideal 3407 7075

S A V Blackcap May 4136

S A V Final Answer 0035#

KCC Fanny 418 744

Birth Wt

205 Wt

365 Wt

CED	BW	WW	YW	Milk
+6	+1.6	+60	+100	+20
CW	Marb	RE	Fat	\$B
+32	+.75	+.56	+0.017	+130

Powerful and complete. Sired by the National Champion bull, Lazy JB Ego. Out of one of our best cows, 8021. His genetic full brother was Champion Bull at the 2025 Utah Angus Sale.



SalesMadeEZ

Lorin Lowe • 801.369.1030

The easy way to manage and clerk
your livestock sale!

BALDRIDGE COMMAND C036



Paternal Grandsire of Lots 6 & 7

6

DBC ANGUS

DBC'S COMMAND 2324

Angus Bull

AAA 21174899

Calved 04/06/24

Tattoo 2324

Baldrige Command C036#

EF Commando 1366#

Baldrige Blackbird A030

SITZ Command 438H

Sitz Pride 308Y#

Sitz Upward 307R#

Sitz Pride 44P#

Sitz Upward 509X

Sitz Upward 307R#

Sitz Emma E 91L

DBC'S Miss Upward Wendy 915

Sankeys Lazer 609 of 6N

DBC'S Miss Wendy Lazer 213#

BTR Wendy 6185

Birth Wt
85
205 Wt
600
365 Wt

CED	BW	WW	YW	Milk
+4	+1.5	+70	+122	+30
CW	Marb	RE	Fat	\$B
na	na	na	na	na

A really stout, powerful bull that should add pounds to your calves come sale day. Pedigree full of Sitz blood. Should be great for any cattleman's herd!

7

DBC ANGUS

DBC'S COMMAND 2224

Angus Bull

AAA 21174871

Calved 03/31/24

Tattoo 2224

Baldrige Command C036#

EF Commando 1366#

Baldrige Blackbird A030

SITZ Command 438H

Sitz Pride 308Y#

Sitz Upward 307R#

Sitz Pride 44P#

Raven Powerball 53#

PA Power Tool 9108#

Raven Emma E 4241

DBC'S Miss Powerball 520

Sitz TR FutureDirection 512P

DBCS Future Wendy 411

BTR Wendy 6185

Birth Wt
71
205 Wt
566
365 Wt

CED	BW	WW	YW	Milk
+7	+1.2	+56	+103	+30
CW	Marb	RE	Fat	\$B
na	na	na	na	na

Good heifer bull. Another pedigree with a lot of Sitz breeding. Packed with maternal power. Should produce healthy, easy calving calves.



Angus Bull

AAA +20961375

Calved 03/16/24

Tattoo 4055

MADDOX THEDFORD 4055

MADDOX RANCH

Bar R Jet Black 5063#

Connealy Black Granite#

Bar R Iris Anita 0113

Hoffman Thedford

KG Solution 0018#

HA Rito Lady 0622

GB Fireball 672#

G A R Sure Fire 6404

GB Anticipation 432

Maddox Firebal Blackcap 0171

Quaker Hill Rampage 0A36#

VA Blackcap 7801

VA Blackcap 5820

Birth Wt

79

205 Wt

716

365 Wt

CED	BW	WW	YW	Milk
+13	-0.9	+85	+156	+29
CW	Marb	RE	Fat	SB
+80	+1.33	+1.18	-0.043	+238

A super calving ease bull. Actual birthweight of 79 lbs. This bull has been genomic tested and has a loaded pedigree. Super high EPDs including 13 traits in the top 10% of the Angus breed. A herd sire prospect that we have already collected semen on as a yearling. He is easy to handle and docile. We used him as a clean up bull with the cows this past summer. He will be PAP tested before the sale.

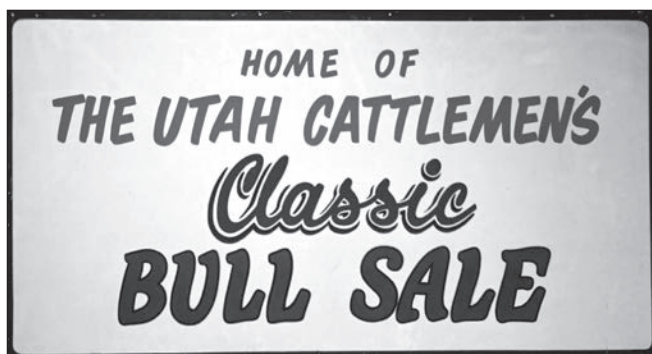



MADDOX RANCH

MADDOX PM 3228

Angus Bull

AAA 20921880

Calved 11/09/23

Tattoo 3228

PM TenX PM 7078 449 B30E

PM TenX B30E B59 I69

PM MD Emma 460 B59

MW DNAmite#

Maddox Dynamite Rowena 1605

Vintage Rowena 5593

A A R Ten X 7008 S A#

PM VDR7078 of New 036 449

SydGen Mandate 6079#

PM 060 Dividend of Emma 460

WR Journey-1X74#

Welytok Total 10 Erianna 3B2

V A R Discovery 2240#

Lily's Rowena 1671

Birth Wt

79

205 Wt

645

365 Wt

CED	BW	WW	YW	Milk
+3	+1.7	+85	+157	+28
CW	Marb	RE	Fat	\$B
+64	+0.66	+0.44	-0.023	+158

Actual birthweight of 79 lbs. PAP of 49. Large frame bull. Moves well and has a good temper. His yearling weight EPD is in the top 10% of the breed.



MADDOX RANCH

MADDOX P M 3101

Angus Bull

AAA 21168212

Calved 06/06/23

Tattoo 3101

PM TenX PM 7078 449 B30E

PM TenX B30E B59 I69

PM MD Emma 460 B59

LL Rampage F845

Maddox LLR Paige 1533

Rockin S Foxy Paige 82114

A A R Ten X 7008 S A#

PM VDR7078 of New 036 449

SydGen Mandate 6079#

PM 060 Dividend of Emma 460

Quaker Hill Rampage 0A36#

LL Final Product C511

Quaker Hill Rampage 0A36#

DPL Foxy Goldie 0079

Birth Wt

77

205 Wt

690

365 Wt

CED	BW	WW	YW	Milk
+1	+1.3	+72	+121	+25
CW	Marb	RE	Fat	\$B
+46	+0.52	+0.43	I-0.028	+129

Actual birthweight of 77 lbs. PAP of 43. Strong bull with good feet and legs. Easy to handle.

TEHAMA-TAHOE-B767



Sire of Lot 11



Angus Bull

AAA 21331562

Calved 12/03/24

Tattoo 466

ROCKING LAZY DA ANGUS RANCH

DUKES TAHOE 466

Tehama Upward Y238

Sitz Upward 307R#

Tehama Elite Blackbird T735

Tehama Tahoe B767#

S A V Final Answer 0035#

Tehama Mary Blackbird T073

LA Freedom 061

TC Freedom 104#

La Montana Dream 433

Dukes Eriska 304

Bon View New Design 878#

L A Eriskay Dividend 017

LA Eriskay 506

Birth Wt

71

205 Wt

663

365 Wt

CED	BW	WW	YW	Milk
+8	-0.3	+55	+94	+30
CW	Marb	RE	Fat	\$B
+38	+0.98	+0.17	+0.042	+139

Tehama Tahoe son, with an actual birth weight of 71 lbs, and his adjusted weaning weight of 663 lbs. Angus GS tested with 10 traits ranking within top 35% of the Angus breed, top 1% in teat and udder and top 30% \$M. This bull should produce some good heifers for replacements in your herd. His dam has a calving interval of 366 days on 11 calves, all AI calves. He meets the Certified Angus Beef criteria and carries the CAB stamp on his pedigree, with top 30% for marbling and top 40% for \$G. He could improve marbling and carcass traits in his offspring. He is a moderate framed bull, a calving ease prospect with CED +8 and BW of -0.3.

AAR-TEN-X-7008-SA



Paternal Great Grandsire of Lots 9 & 10

HEREFORD BULLS

2025 NON-PARENT EPD AVERAGES

do not compare EPDs across breeds

Hereford

CED	BW	WW	YW	Milk	M&G	CHB
+3.8	+2.5	+56	+90	+27	+55	+123

CC-00127110F CASH CURRENCY-63K



Sire of Lots 12-14

12

CACHE CATTLE

CC 63K 80F CASH CURRENCY 90M {DBP}

Hereford Bull

AHA 44723007

Horned

Calved 11/18/2024

Tattoo 90M

/S CASH 00127 ET {CHB}{DLF,HYF,IEF,MSUDF,MDF}

NJW 79Z Z311 ENDURE 173D ET {SOD}{CHB}{DLF,HYF,IEF,MSUDF,MDF,DBF}

/S LADY ON TARGET 5002C ET {DLF,HYF,IEF,MSUDF}

CC 00127110F CASH CURRENCY 63K {DLF,HYF,IEF,MSUDF,MDF}

WSF HOME SCHOOLED B76 ET {DLF,HYF,IEF,MSUDF,MDC}

CC MS VICTOR STOCKMAN 4D {HYP}

CC B76 4D LADY STOCKMAN 110F {DLF,HYF,IEF,MSUDF,MDF}

CC CX STOCKMANS PROMISE 10B {DLF,HYF,IEF}

C STOCKMAN 2059 ET {SOD}{DLF,HYF,IEF}

CC CX 88N 39T MS PZAZZ 23X {DLF,HYF,IEF}

CC10B17B DERBYGALS PROMISE80F {DBP}

GV WSF 430 NO RISK 9366 ET {DLF,HYF,IEF,DBP}

CC CX PRISCILLA DERBYGAL 17B ET {DBP}

CC 52S 28R PRISCILLA 22U {DLF,HYF,IEF,DBP}

Birth Wt
81
205 Wt
365 Wt

CED	BW	WW	YW	Milk
-0.9	+5.2	+59	+96	+28
M&G	CHB			
+58	+126			

This horned bull is very attractive. Dark colored with a lot of volume. Many great females in his pedigree.

13

CACHE CATTLE

CC 63K 94G GOLD MARKET 92M {DBP}

Hereford Bull

AHA 44723008

Polled

Calved 12/1/2024

Tattoo 92M

/S CASH 00127 ET {CHB}{DLF,HYF,IEF,MSUDF,MDF}

NJW 79Z Z311 ENDURE 173D ET {SOD}{CHB}{DLF,HYF,IEF,MSUDF,MDF,DBF}

/S LADY ON TARGET 5002C ET {DLF,HYF,IEF,MSUDF}

CC 00127110F CASH CURRENCY 63K {DLF,HYF,IEF,MSUDF,MDF}

WSF HOME SCHOOLED B76 ET {DLF,HYF,IEF,MSUDF,MDC}

CC MS VICTOR STOCKMAN 4D {HYP}

CC B76 4D LADY STOCKMAN 110F {DLF,HYF,IEF,MSUDF,MDF}

CC STORM TROOPER 13E {DLF,HYF,IEF,MSUDF,MDC}

NJW 73S W18 HOMETOWN 10Y ET {SOD}{CHB}{DLF,HYF,IEF,MSUDF}

CC 326 39T MS GOLD 21X ET {DLF,HYF,IEF,MSUDF}

CC MISS STORMY DESTINY 94G {DLF,HYF,IEF,MSUDF,MDF,DBP}

GV WSF 430 NO RISK 9366 ET {DLF,HYF,IEF,DBP}

CC CX PRISCILLA DERBYGAL 17B ET {DBP}

CC 52S 28R PRISCILLA 22U {DLF,HYF,IEF,DBP}

Birth Wt
86
205 Wt
365 Wt

CED	BW	WW	YW	Milk
-0.1	+5.3	+67	+107	+26
M&G	CHB			
+60	+134			

Out of a special cow 94G. 92M was orphaned early on and fended for himself. Her last calf was Reserve Champion at the Red Bluff Bull Sale 2025. 92M is sired by 63K, our awesome Cash Son. Extra muscle here.

14

CACHE CATTLE

CC 63K 49D CASH FUSION 70M {DBP}

Hereford Bull

AHA 44647228

Polled

Calved 4/5/2024

Tattoo 70M

/S CASH 00127 ET {CHB}{DLF,HYF,IEF,MSUDF,MDF}

NW 79Z Z311 ENDURE 173D ET {SOD}{CHB}{DLF,HYF,IEF,MSUDF,MDF,DBF}

/S LADY ON TARGET 5002C ET {DLF,HYF,IEF,MSUDF}

CC 00127110F CASH CURRENCY 63K {DLF,HYF,IEF,MSUDF,MDF}

WSF HOME SCHOOLED B76 ET {DLF,HYF,IEF,MSUDF,MDC}

CC B76 4D LADY STOCKMAN 110F {DLF,HYF,IEF,MSUDF,MDF}

CC MS VICTOR STOCKMAN 4D {HYP}

CC ABOUT FUSION 5B {DLF,HYF,IEF}

SB 54E 75R FUSION 138X ET {DLF,HYF,IEF}

CC CX 28R 743 MTIME 33Z ET {DLF,HYF,IEF,MSUDF}

CC MS STOCKMANS FUSION 49D {DBP}

C STOCKMAN 2059 ET {SOD}{DLF,HYF,IEF}

CC MS STOCKMAN 20B {DBP}

CC 4T 16V MS CURRENCY 14Z {DBP}

Birth Wt

90

205 Wt

675

365 Wt

CED	BW	WW	YW	Milk
-1.6	5.8	62	96	30
M&G	CHB			
61	128			

Sired by 63K, our Cash son. 70M is very complete and attractive fronted. 49D always has one of our top calves.

/S CASH 00127 ET



Sire of Lot 15

15

CACHE CATTLE

CC 00127 18F CASH65M {DBP}

Hereford Bull

AHA 44647227

Polled

Calved 4/1/2024

Tattoo 65M

NW 79Z Z311 ENDURE 173D ET {SOD}{CHB}{DLF,HYF,IEF,MSUDF,MDF,DBF}

KCF BENNETT ENCORE Z311 ET {SOD}{CHB}{DLF,HYF,IEF,MSUDF,MDF,DBF}

BW 91H 100W RITA 79Z ET {DLF,HYF,IEF,MSUDF,MDF}

/S CASH 00127 ET {CHB}{DLF,HYF,IEF,MSUDF,MDF}

HYALITE ON TARGET 936 {SOD}{DLF,HYF,IEF,MSUDC}

/S LADY ON TARGET 5002C ET {DLF,HYF,IEF,MSUDF}

/S LADY DOMINO 9144W {DLF,HYF,IEF}

CC CX STOCKMANS PROMISE 10B {DLF,HYF,IEF}

C STOCKMAN 2059 ET {SOD}{DLF,HYF,IEF}

CC CX 88N 39T MS PZAZZ 23X {DLF,HYF,IEF}

CC 10B 31D LADY CACHE 18F {DBP}

CC ABOUT FUSION 5B {DLF,HYF,IEF}

CC MISS ANNIES FUSION 31D {DLF,HYF,IEF,MSUDF,DBP}

CC ORPHAN ANNIE 10X {HYP,DBP}

Birth Wt

82

205 Wt

965

365 Wt

CED	BW	WW	YW	Milk
3.6	4.8	66	107	32
M&G	CHB			
65	146			

A powerful Cash son. Complete, sound, good footed and easy to look at. The Cash daughters are incredible. He has a tremendous influence in our herd.

KW-WSF-SETTING-TRENDS-H249



Lots 16-18 are all sired by KW WSF Setting Trends H249.

Setting Trends himself is a past Utah Cattlemen's Supreme Champion and high seller, as well as Division Champion at the Western States Hereford Show and National Western Stock Show. Lots 16-18 are red-eyed, stout, powerful bulls that are ready to go to work.

16

KW F174 SETTING TRENDS 2508 {HYP,DBP}

KYLE WARD

Hereford Bull

AHA 44706352

Polled

Calved 4/27/2025

Tattoo 2508

WSF TREND SETTER C35 ET {DLF,HYF,IEF,MSUDF,DBP}

KW WSF SETTING TRENDS H249 {DLF,HYF,IEF,MSUDF,MDF,DBP}

WSF LADY HEREFORD A25 ET {DLF,HYF,IEF,MSUDF,MDF,DBF}

WSF UNLEASHED C40 ET {DLF,HYF,IEF,MSUDF,DBP}

WSF MISS UNLEASHED F174 {HYP,DBP}

EPHR MISS ELKER PSYCH 168C {HYP}

CRR 719 CATAPULT 109 {SOD}{DLF,HYF,IEF,MDF}

HAROLDSONS WLC MONA ET 327N {DLF,HYF,IEF,DBP}

TH 71U 719T MR HEREFORD 11X {SOD}{DLF,HYF,IEF,MDF,DBF}

REMITALL SHF TRACY ET 97P {DLF,HYF,IEF}

TH 71U 719T MR HEREFORD 11X {SOD}{DLF,HYF,IEF,MDF,DBF}

HAROLDSONS WLC MONA ET 327N {DLF,HYF,IEF,DBP}

EPHR PSYCH 621U {DLF,HYF,IEF}

EPHR MISS ELK 105R {DOD}{HYP}

Birth Wt

75

205 Wt

663

365 Wt

CED	BW	WW	YW	Milk
4.4	1.9	55	80	23
M&G	CHB			
51	115			

17

KW F180 SETTING TRENDS 2507 {HYP,DBP}

KYLE WARD

Hereford Bull

AHA 44706348

Polled

Calved 3/18/2025

Tattoo 2507

WSF TREND SETTER C35 ET {DLF,HYF,IEF,MSUDF,DBP}

KW WSF SETTING TRENDS H249 {DLF,HYF,IEF,MSUDF,MDF,DBP}

WSF LADY HEREFORD A25 ET {DLF,HYF,IEF,MSUDF,MDF,DBF}

WSF UNLEASHED C40 ET {DLF,HYF,IEF,MSUDF,DBP}

WSF LADY ARIZONA F180 {HYP,DBP}

EPHR MISS ARIZONA ELKER 207C {HYP}

CRR 719 CATAPULT 109 {SOD}{DLF,HYF,IEF,MDF}

HAROLDSONS WLC MONA ET 327N {DLF,HYF,IEF,DBP}

TH 71U 719T MR HEREFORD 11X {SOD}{DLF,HYF,IEF,MDF,DBF}

REMITALL SHF TRACY ET 97P {DLF,HYF,IEF}

TH 71U 719T MR HEREFORD 11X {SOD}{DLF,HYF,IEF,MDF,DBF}

HAROLDSONS WLC MONA ET 327N {DLF,HYF,IEF,DBP}

EPHR ARIZONA 482Z {SOD}{DLF,HYF,IEF}

EPHR MISS IDA 80X {HYP}

Birth Wt

75

205 Wt

820

365 Wt

CED	BW	WW	YW	Milk
6.4	1.4	55	89	25
M&G	CHB			
53	124			

18

KYLE WARD

KW K153 SETTING TRENDS 2505

Hereford Bull AHA 44706346 Polled Calved 3/18/2025 Tattoo 2507

WSF TREND SETTER C35 ET
 KW WSF SETTING TRENDS H249
 WSF LADY HEREFORD A25 ET

WSF TIME TESTED F73
 KW WSF LADY TIME K153
 WSF MISS UNLEASHED F174

CRR 719 CATAPULT 109
 HAROLDSONS WLC MONA ET 327N
 TH 71U 719T MR HEREFORD 11X
 REMITALL SHF TRACY ET 97P
 INNISFAIL WHR X651/723 4013 ET
 WSF 327N LADY HEREFORD B73 ET
 WSF UNLEASHED C40 ET
 EPHR MISS ELKER PSYCH 168C

Birth Wt
70
205 Wt
761
365 Wt

CED	BW	WW	YW	Milk
7.0	1.1	55	85	23
M&G	CHB			
51	133			

MAINE ANJOU BULLS

2024 NON-PARENT EPD AVERAGES

do not compare EPDs across breeds

Maine-Anjou

CED	BW	WW	YW	Milk	CW	RE	MB
+6	+1.6	+43	+56	+19	+11	+0.30	+0.10

GVC CULMINATION 238J



Sire of Lot 19

19

ALEX ANDERSON

AA LUNCH PAIL 24N

Maine Anjou Bull AMAA 570550 Polled Black Calved 2/20/2025 Tattoo 24N

POSS RAWHIDE
 GVC CULMINATION 238J
 GVC JOHANNA G106

MVH UNEXPECTED 251G
 MVH MISS UNEXPECTED XTRA 914L
 MVH MISS IMAX 902G

POSS MAVERICK
 POSS BLUEBLOOD 6502
 JINDRA BLACKOUT
 GVC JOHANNA C004
 XCD DIAMOND CUTTER 603D
 OLC LUCY 050Z
 LATH IMAX 203Z
 MVH MISS SOONER 606W

Birth Wt
69
205 Wt
682
365 Wt

CED	BW	WW	YW	Milk
+4	-1.0	+68	+113	+29
CEM	CW	REA	MB	FT
+6	+48	+0.665	+0.78	-0.01

Came easy at birth and has been piling pounds on ever since. He's been a constant at the feed bunk and keeps the scale moving in the right direction. If added performance is your goal, this bull delivers.

TLAC SAFETY FIRST 1913J



Sire of Lot 20

20

ALEX ANDERSON

AA LUNCH PAIL 24N

Maine Anjou Bull AMAA 570549 Polled Black Calved 2/16/2025 Tattoo 121N

GCC GOLD STANDARD X615
TLAC SAFETY FIRST 1913J
BOE MISS FITZY ET

GCC TOTAL RECALL 806T
O C C JUANADA 925R

BOE EPIC
BOE 553C

BK ATOMIC 80A
SW MISS HAR 413

LATH IMAX 203Z
MVH MS REALITY XTRA 451U

Birth Wt
82
205 Wt
671
365 Wt

SW MR ATHAR 032H
MVH MISS ATHAR XTRA 635L
MVH MISS IMAX XTRA 812D

CED	BW	WW	YW	Milk
+7	-0.3	+40	+58	+27
CEM	CW	REA	MB	FT
-1.5	+15	+0.28	+0.01	-0.01

This guy was built for commercial cattlemen - adds growth and produces daughters worth keeping. A practical, no-nonsense herd sire.

THANK YOU!



Thank you to IFA for your continued support of the Utah Cattlemen's Classic Bull Sale

SIMMENTAL BULLS

2025 NON-PARENT BULL EPD AVERAGES

do not compare EPDs across breeds

Simmental

CE	BW	WW	YW	Milk	MCE	MWW	Stay
+4.60	+4.90	+72.1	+99	+33.2	+2.7	+68.9	+14.5

TJ BLACK ICE 451H



Sire of Lot 21

21

DOUBLE JR SIMMENTALS

JR FINE BLACK ICE N25

Simmental Bull ASA 4599400 • 5/8 SM 3/8 AN • Black • Polled • Calved 1/10/2025 • Tatt N25

TJ FROSTY 318E
TJ BLACK ICE 451H
TJ 95A

ACW IRONHIDE 395Y
TJ 58B
TJ SHARPER IMAGE 809U
TJ 36X

STF LOCK OUT Z44L
JR MISS POLY ANN E78
BLUQ POLLY X123

TJSC OPTIMUS PRIME 12W
STF ONYX 451W
GCF HE WALKS ON WATER
PAWS UP POLLY 2553

Birth Wt
90
205 Wt
540
365 Wt

CE	BW	WW	YW	Milk
+8.40	+1.60	+74.60	+113.10	+17.20
ADG	MCE	MWW	Stay	
+0.24	+3.70	+54.30	+10.40	

N25 has been a favorite to all that have stopped by Jay's place. He is stout made, good hiped and level topped. He is big boned and structurally sound. He is moderate framed and has a great disposition. He will add pounds to your calf crop and pounds equals money in your pocket. Be sure to check him out.

22

DOUBLE JR SIMMENTALS

JR LONG HAUL M40

Simmental Bull ASA 4559124 • PB SM • Black • Polled • Calved 9/28/2024 • Tatt M40

GIBBS 9114G ESSENTIAL
NLC LONG HAUL 62L
NLC G45 GAREN

GIBBS 7382E BROAD RANGE
GIBBS 7153E STAR 3136A

PERFECT VISION 26D
NEUM TATER 909 81F
LKCC MISS 909D

NLC PROGRESSIVE 40C
NLC Y48 YIMENA
MR CCF VISION
HTP SVF DEW THE STROKE
MR TR HAMMER 308A ET
MISS A909

Birth Wt
84
205 Wt
677
365 Wt

CE	BW	WW	YW	Milk
+13.00	+0.20	+79.00	+122.50	+23.70
ADG	MCE	MWW	Stay	
+0.27	+6.60	+63.10	+15.00	

M40 is easy to look at and has a balanced set of EPDs. He has performance, style, and a strip face. Take a look at his maternal pedigree. With Vision, Hammer and X339U you can't go wrong.

KAD MILE HIGH J051

Sire of Lots 23-25

23**WELLS SIMMENTALS****WJWS BOMBER N51**

Simmental Bull

ASA 4633379 • PB SM • Black • Polled • Calved 1/29/2025 • Tatt N51

B C R PERFECT VISION

MR CCF 20-20

HSF CALLIE D613

KAD MILE HIGH J051

BESH MS JENNY DBN05

W/C BF INNOCENT MAN

BESH MS JOY TIME BN05

LONGS THE PLAYER

TLLC ONE EYED JACK

LONG'S DRIBBLE

TPHT SHEZA BOMBSHELL T00 H5B

ESF MISS HENSLEY 5B

LMF MOVIN FORWARD

ESF MISS SHEZA BOMBSHELL

Birth Wt

83

205 Wt

624

365 Wt

CE	BW	WW	YW	Milk
+9.70	+1.30	+66.80	+95.40	+17.60
ADG	MCE	MWW	Stay	
+0.18	+4.30	+50.50	+12.30	

This January bull calf is a stout made son of KAD Mile High, Simmental division winner at the 2022 Utah Cattlemen's Bull Sale. This young bull is backed by maternal power with plenty of rib and the running gear to impress. H5B, the mother to N51 has become one of our top donors, she delivers every spring and weans a big calf all while maintaining a nice udder and good cover. Bid with confidence knowing he will deliver the same consistency.

24**WELLS SIMMENTALS****WJWS JETT N221**

Simmental Bull

ASA 4633382 • PB SM • Black • Polled • Calved 1/29/2025 • Tatt N221

B C R PERFECT VISION

MR CCF 20-20

HSF CALLIE D613

KAD MILE HIGH J051

BESH MS JENNY DBN05

W/C BF INNOCENT MAN

BESH MS JOY TIME BN05

DMCC ELIJAH 48E

DMCC COUNTER ATTACK 8C

MISS LADY LUCK 537C

KAD FELICIA K522

TPHT ESMERELDA G52C

SAC CONVERSATION

TPHT MS. ESMERELDA

Birth Wt

88

205 Wt

609

365 Wt

CE	BW	WW	YW	Milk
+7.60	+2.00	+67.40	+103.90	+18.70
ADG	MCE	MWW	Stay	
+0.23	+4.60	+52.10	+10.00	

This January bull calf is built similar to his sale counter part N51. Built with enough mass and rib but all on sound structure. This bull's grand dam G52C has proven herself time and time again for us. This bull's mother K522 is another knockout daughter of G52C. Don't be caught sitting on your hands with a pedigree this rich.

25

WELLS SIMMENTALS

WJWS GUNNER N141

Simmental Bull ASA 4633381 • 1/2 SM 1/2 CS • Black • Polled • Calved 1/19/2025 • Tatt N141

B C R PERFECT VISION
KAD MILE HIGH J051
BESH MS JENNY DBN05

MR CCF 20-20
HSF CALLIE D613
W/C BF INNOCENT MAN
BESH MS JOY TIME BN05

Birth Wt

79

205 Wt

578

365 Wt

WJWS HARMONY H14

CE	BW	WW	YW	Milk
+9.70	+0.80	+65.60	+95.10	+19.30
ADG	MCE	MWW	Stay	
+0.18	+4.50	+70.70	+13.50	

WHF/JS/CCS-DOUBLE-UP-G365

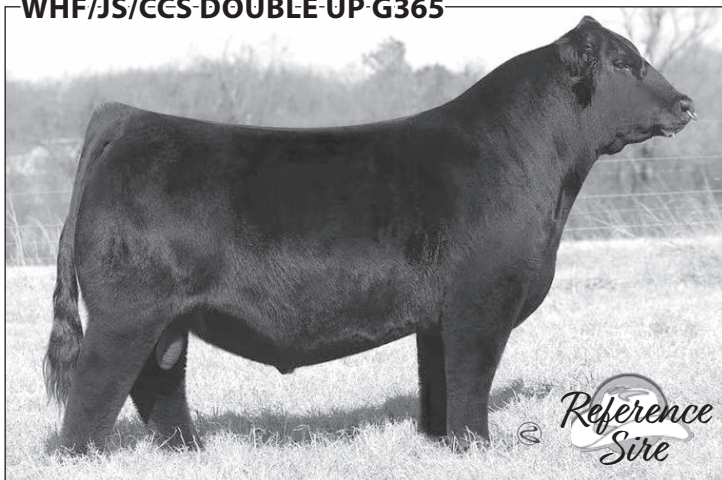

Sire of Lot 26

26

TOP HAT FARMS

TPHT DOUBLE MINT M206

Simmental Bull ASA 4499178 • PB SM • Black • Polled • Calved 11/16/2024 • Tatt M206

W/C DOUBLE DOWN 5014E
WHF/JS/CCS DOUBLE UP G365
WHF SUMMER 365C

W/C BANKROLL 811D
ROSE LERS VL MARYBELL 206K
LERS BLACKCAP B4021

W/C EXECUTIVE ORDER 8543B
W/C MISS WERNING 5014C
CCR WIDE RANGE 9005A
WHF ANDIE 365A
W/C LOADED UP 1119Y
MISS WERNING KP 8543U
LLSF PAYS TO BELIEVE ZU194
5001

Birth Wt

76

205 Wt

810

365 Wt

CE	BW	WW	YW	Milk
+9.00	+1.60	+82.40	+113.90	+20.20
ADG	MCE	MWW	Stay	
+0.20	+6.70	+61.30	+10.30	

Hold onto your hats boys, because things are gonna get exciting. From the time Double Mint was born at 76# to a gorgeously uddered first calf heifer, he has surpassed every expectation from a first calver. With Double Up, Bankroll, and Pays to Believe lining his pedigree, it's no surprise he was born for greatness, but when combined with individual performance that is scale breaking, stars align for profit. Your wife and banker will surely smile along with you. Halter broke and gentle as a kitten.

TPHT EL JEFE K450G



Sire of Lot 27

27

TOP HAT FARMS

TPHT EL JEFE M310K

Simmental Bull	ASA 4631550 • PB SM • Black • Polled • Calved 6/2/2024 • Tatt M310K	
GSC GCCO DEW NORTH 102C	HTP/SVF DURACELL T52	
TPHT EL JEFE K450G	WELSH'S SCARLET 161Z	
TPHT RUMBA G450A	HB 3753 ROCKY 7040	
	TPHT CHA CHA A450W	
WHF QUANTUM G18	HPF QUANTUM LEAP Z952	
TPHT ROYAL CHYNA K310	WHF TABITHA 18Z	
GONSIOR/TPHT MS. EXEC G310	W/C EXECUTIVE ORDER 8543B	
	REW MS EXCELLANCE	
		Birth Wt 79
		205 Wt 831
		365 Wt

CE	BW	WW	YW	Milk
+10.70	+0.20	+72.80	+104.60	+19.00
ADG	MCE	MWW	Stay	
+0.20	+4.90	+55.30	+11.00	

It is with regret and exuberance that Top Hat Farms offers M310K. His sire, TPHT El Jefe K450G, one of TPHT Rumba G450A's best sons, was destined to headline our herd bull lineup until his unexpected early demise. M310K was his only calf. A proud, elite herd bull prospect that never disappoints regardless of angle of view. K310 goes back to our powerful Excellence donor owned with Gonsiors, NE. Balanced from end to end, with power every commercial cowman can appreciate, while still presenting with an EPD profile that suggests calving ease, growth in calves, milk in replacement females, and phenotype that transcends normalcy. Being a summer born '24 calf, this one can handle a few more cows in the pasture.



ANGUS FEMALES



28

Angus Cow

AAA 21456235

Calved 01/09/25

Tattoo D75

Sitz Alpine 11076
Sitz Alpine 12109
 Sitz Pride 2347

Sitz Substantial 9106
SAR Miss Emulous Y62
 SAR Miss Emulous R48

KM Broken Bow 002#
 Sitz Ellunas Elite 1874
 Koupals B&B Atlas 4061
 SITZ Pride 404
 Mohnen Substantial 272#
 SITZ Henrietta Pride 4163#
 QLC Powerstroke P215W
 BHC Miss Emulous 966

Birth Wt
72
205 Wt
636
365 Wt

<i>CED</i>	<i>BW</i>	<i>WW</i>	<i>YW</i>	<i>Milk</i>
+7	-0.3	+62	+107	+28
<i>CW</i>	<i>Marb</i>	<i>RE</i>	<i>Fat</i>	<i>\$B</i>
+38	+0.60	+0.27	+0.055	+124

A sound, well balanced female to start off the heifer portion of the sale. Her dam raises a standout every year. The type that you would love to have a whole herd of. Sells open and ready to breed.

SITZ-ALPINE-12109

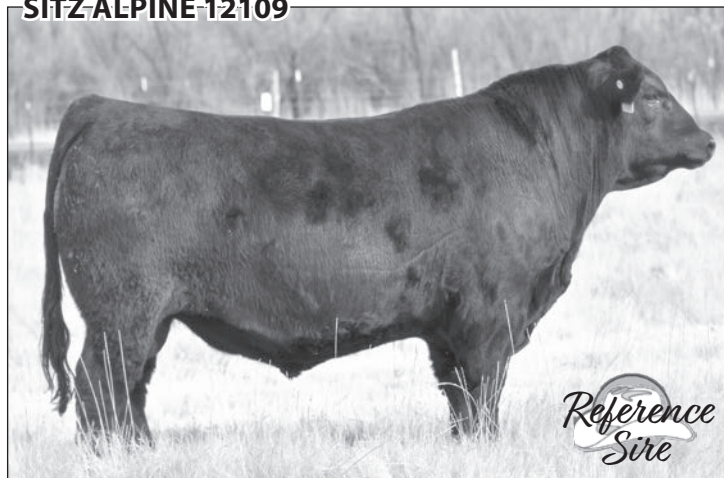

Sire of Lots 28 & 29



29

Angus Cow

Sitz Alpine 11076
Sitz Alpine 12109
 Sitz Pride 2347

S A V Rainfall 6846#
SAR Forever Lady A25
 SAR Forever Lady N17

AAA 21456234

Calved 01/07/25

Tattoo D72

KM Broken Bow 002#
 Sitz Ellunas Elite 1874
 Koupals B&B Atlas 4061
 SITZ Pride 404
 Coleman Charlo 0256#
 S A V Blackcap May 4136
 TC Freedom 104#
 Riverbend Forever Lady R106

Birth Wt
80
205 Wt
626
365 Wt

<i>CED</i>	<i>BW</i>	<i>WW</i>	<i>YW</i>	<i>Milk</i>
+7	+0.8	+70	+123	+25
<i>CW</i>	<i>Marb</i>	<i>RE</i>	<i>Fat</i>	<i>\$B</i>
na	na	na	na	na

A feminine, long bodied heifer that looks like a female should. She stems from one of our longest standing and most productive cow families. A large quantity of the SAR herd stems from the Forever Lady line. Sired by Sitz Alpine 12109, our most recent herd sire purchase from Sitz Angus, MT. Sells open and ready to breed.





30

SORENSEN ANGUS RANCH

SAR FOREVER LADY D50

Angus Bull AAA 21460284 Calved 12/19/24 Tattoo D50

Poss Maverick#
Poss Rawhide
Poss Blueblood 6502

Sitz Substantial 9106
SAR Forever Lady X55
SAR Forever Lady P2

Basin Payweight 1682#
Poss Pride 5163
Poss Easy Impact 0119
Poss Blueblood 920
Mohnen Substantial 272#
SITZ Henrietta Pride 4163#
TC Freedom 104#
Riverbend Forever Lady R106

Birth Wt
72
205 Wt
834
365 Wt

CED	BW	WW	YW	Milk
+8	+0.7	+73	+119	+29
CW	Marb	RE	Fat	\$B
+51	+0.69	+0.65	+0.027	+147

Another female that will be hard to miss who stems from the Forever Lady cow family. Her sire, Poss Rawhide, is known for blurring the line between performance and phenotype. A female with tremendous eye appeal that has the look to be a great producer. If her picture doesn't convince you, come see her in person sale day and you won't want to go home without her. Sells open and ready to breed.



HEREFORD FEMALES

CC-00127110F CASH CURRENCY 63K



Sire of Lot 31

31

CACHE CATTLE

CC 63K 6E MISS CASH MARKET 91M {DBP}

Hereford Cow

AHA 44704270

Polled

Calved 11/25/2024 0:00:00

Tattoo 91M

/S CASH 00127 ET {CHB}{DLF,HYF,IEF,MSUDF,MDF}

NJW 79Z Z311 ENDURE 173D ET {SOD}{CHB}{DLF,HYF,IEF,MSUDF,MDF,DBF}

/S LADY ON TARGET 5002C ET {DLF,HYF,IEF,MSUDF}

CC 00127110F CASH CURRENCY 63K {DLF,HYF,IEF,MSUDF,MDF}

WSF HOME SCHOOLED B76 ET {DLF,HYF,IEF,MSUDF,MDC}

CC B76 4D LADY STOCKMAN 110F {DLF,HYF,IEF,MSUDF,MDF}

CC MS VICTOR STOCKMAN 4D {HYP}

CC CX 56Y 23X MARKET STREET 64A {DLF,HYF,IEF,DBP}

SB 62R 7055 HOT SHOT 56Y ET {DLF,HYF,IEF,DBP}

CC CX 88N 39T MS PZAZZ 23X {DLF,HYF,IEF}

CC 64A 25Y MISS MARKET TIME 6E {DBP}

CRR ABOUT TIME 743 {SOD}{DLF,HYF,IEF,MDF}

CC 109N 743 DOTTIES TIME 25Y {DBP}

SB 122L DOTTIE 109N ET {DLF,HYF,IEF,DBP}

Birth Wt
205 Wt
365 Wt

CED	BW	WW	YW	Milk
2.0	4.3	65	103	26
M&G	CHB			
58	126			

A fall born heifer sired by our Cash son, 63K. His progeny come with a lot of eye appeal and real world growth. 91M stems from a cow family that milks great, hold their flesh and produce year in and year out.

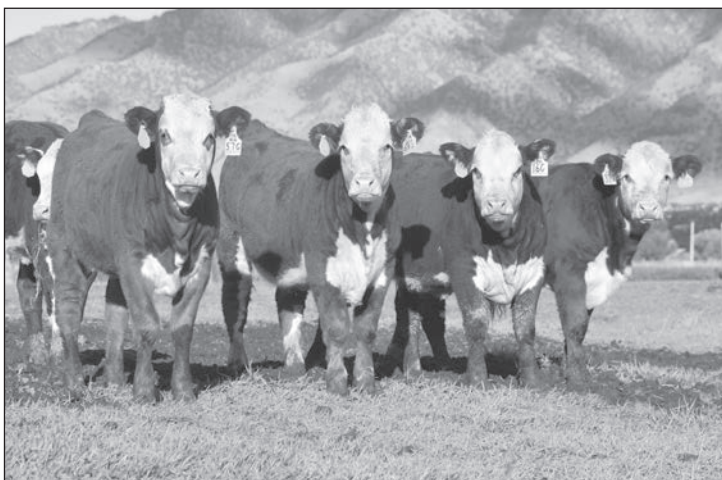

SIMMENTAL FEMALES

WLE COPACETIC E02



Sire of Lots 32 & 33

32

SUPERIOR SIMMENTALS

CRSS PEARL

Simmental Bull ASA 4534002 • PB SM • Black • Polled • Calved 9/30/2024 • Tatt 24M

HPF QUANTUM LEAP Z952
WLE COPACETIC E02
CMFM JOY 02ZB

HTP/SVF DURACELL T52
RP/MP RIGHT TO LOVE 015U
CIRCLE M TEJAS
CMFM BRUSHES JOY 802Z
ROCKING P LEGENDARY C918
JBSF 402B
NFF UPGRADE Z083
NFF WICKED Z119

Birth Wt
90
205 Wt
740
365 Wt

JBSF BERWICK 41F
SWC WICKED JANE 440J
NFF WICKED B125

CE	BW	WW	YW	Milk
+4.40	+4.40	+84.80	+127.90	+13.70
ADG	MCE	MWW	Stay	
+0.27	+2.80	+56.00	+9.40	

Only the second calf out of this female's dam. Her dam is an exceptional cow already at a young age. Copacetic cattle are high quality and very sought after. Don't miss her sale day.

33

SUPERIOR SIMMENTALS

CRSS DOROTHY

Simmental Bull ASA 4533996 • 3/4 SM 1/4 AN • Black • Polled • Calved 9/7/2024 • Tatt 4M

HPF QUANTUM LEAP Z952
WLE COPACETIC E02
CMFM JOY 02ZB

HTP/SVF DURACELL T52
RP/MP RIGHT TO LOVE 015U
CIRCLE M TEJAS
CMFM BRUSHES JOY 802Z
MR HOC BROKER
SWC RUBY YETTI 143Y
SVF STEEL FORCE S701
RX WINNIES LINK 916

Birth Wt
71
205 Wt
750
365 Wt

RUBY SWC BATTLE CRY 431B
CRSS FAITH
CRSS ERICA

CE	BW	WW	YW	Milk
+13.70	+0.50	+77.50	+117.20	+8.10
ADG	MCE	MWW	Stay	
+0.25	+6.70	+46.70	+8.00	

A maternal sister to this heifer, sired by Loverboy, sold to a family in Kansas for \$13,000. Copacetic cattle are highly sought after and this is your chance to own a daughter.

UTAH CATTLEMEN'S CLASSIC BULL SALE 2024 CHAMPIONS



*Champion Bull 2024 – Maddox Ranch,
Purchased by Shandar Angus*



*Reserve Champion Bull 2024 – Superior Simmentals,
Purchased by Richard Christensen*

THANK YOU!

*Thank you to all bidders and
buyers for your continued
support, see you next year!*



UTAH CATTLEMEN'S ASSOCIATION
5626 S. 4800 W.
SPANISH FORK, UT 84660

UTAH CATTLEMEN'S CLASSIC BULL & FEMALE SALE
BOX ELDER COUNTY FAIRGROUNDS
TREMONTON, UTAH



FRIDAY

FEBRUARY 13, 2026 - 6:30PM

Please bring catalog to the sale.

Presorted

FIRST CLASS

US Postage

Paid

Ballyhoo Printing
59457

FIRST CLASS